

STATE OF NEBRASKA
NEBRASKA POWER REVIEW BOARD

In the Matter of the Joint Application of the)
Loup Valleys Rural Public Power District,)
Nebraska, and the Custer) S.A.A. 168
Public Power District)
to amend its retail)
Service Area Agreement 168.)

This Amendment, made and executed the 6th day of January, 2026, by and between the Loup Valleys Rural Public Power District, (“LVRPPD”) a public corporation and political subdivision of the State of Nebraska, and the Custer Public Power District (“CPPD”) a public corporation and political subdivision of the State of Nebraska.

WHEREAS, LVRPPD and CPPD serve customers at retail in adjoining service areas; and

WHEREAS, Chapter 70, Article 10 of the Revised Statutes of the State of Nebraska authorizes and directs suppliers of electricity serving customers at retail in adjoining service areas to enter into written agreements specifying either the service areas or customers each shall serve; and

WHEREAS, the Parties did pursuant to such statutes enter into a retail Service Area Agreement designated as SAA 168 which was approved by the Nebraska Power Review Board on June 5, 1964, and

WHEREAS, the Parties hereto desire to modify this existing SAA 168; and

NOW, THEREFORE, the Parties enter into this Amendment to SAA 168 pursuant to said statutes for the purpose of assigning or modifying specific adjoining retail service areas and customers to be served under the terms of the following mutual provisions.

FIRST

LVRPPD now has the ability to serve certain customers within Sections 17-20, Township 15 North, Range 5 West, Sherman County, Nebraska previously served by CPPD via exception to the prior version of SAA 168.

LVRPPD will own and operate existing facilities previously installed by CPPD. The parties have agreed upon the compensation owed for the facilities and

customers.

Attached hereto, marked Exhibit A, and made apart hereof by reference as though set forth in detail herein, is a map that clearly identifies all of the facilities and customers transferred from CPPD to LVRPPD.

The parties hereto propose that the existing retail Service Area Agreement 168 between the Parties be amended to eliminate any exceptions allowing CPPD to serve customers within Section 17-20, Township 15 North, Range 15 West, Sherman County, Nebraska.

The parties further agree that the existing CPPD infrastructure, identified in Exhibit A hereto, shall now be owned and operated by LVRPPD excluding a single pole will remain near the west line of Section 20, Township 15 North, Range 15 West. Such pole has been marked on Exhibit A with a blue dot.

SECOND

This amendment to the retail Service Area Agreement 168 shall become effective only after approval by the Nebraska Power Review Board and shall thereafter become a part of the retail Service Area Agreement 168, which was approved by the Nebraska Power Review Board.

THIRD

This amendment to the retail Service Area Agreement 168 is executed by the Parties to assign or modify only the retail service areas set forth in retail Service Area Agreement 168. All other provisions of retail Service Area Agreement 168 shall remain in full force and in effect.

Dated this 6th day of January, 2026.

Loup Valleys Rural Public Power District and
Custer Public Power District

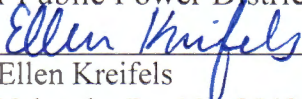
Ellen Kreifels
Nebraska Bar No. 25481
Woods Aitken LLP
301 S 13th St STE 500
Lincoln, NE 68508
T: (402) 476-0042
F: (402) 475-7085
ekreifels@woodsaitken.com

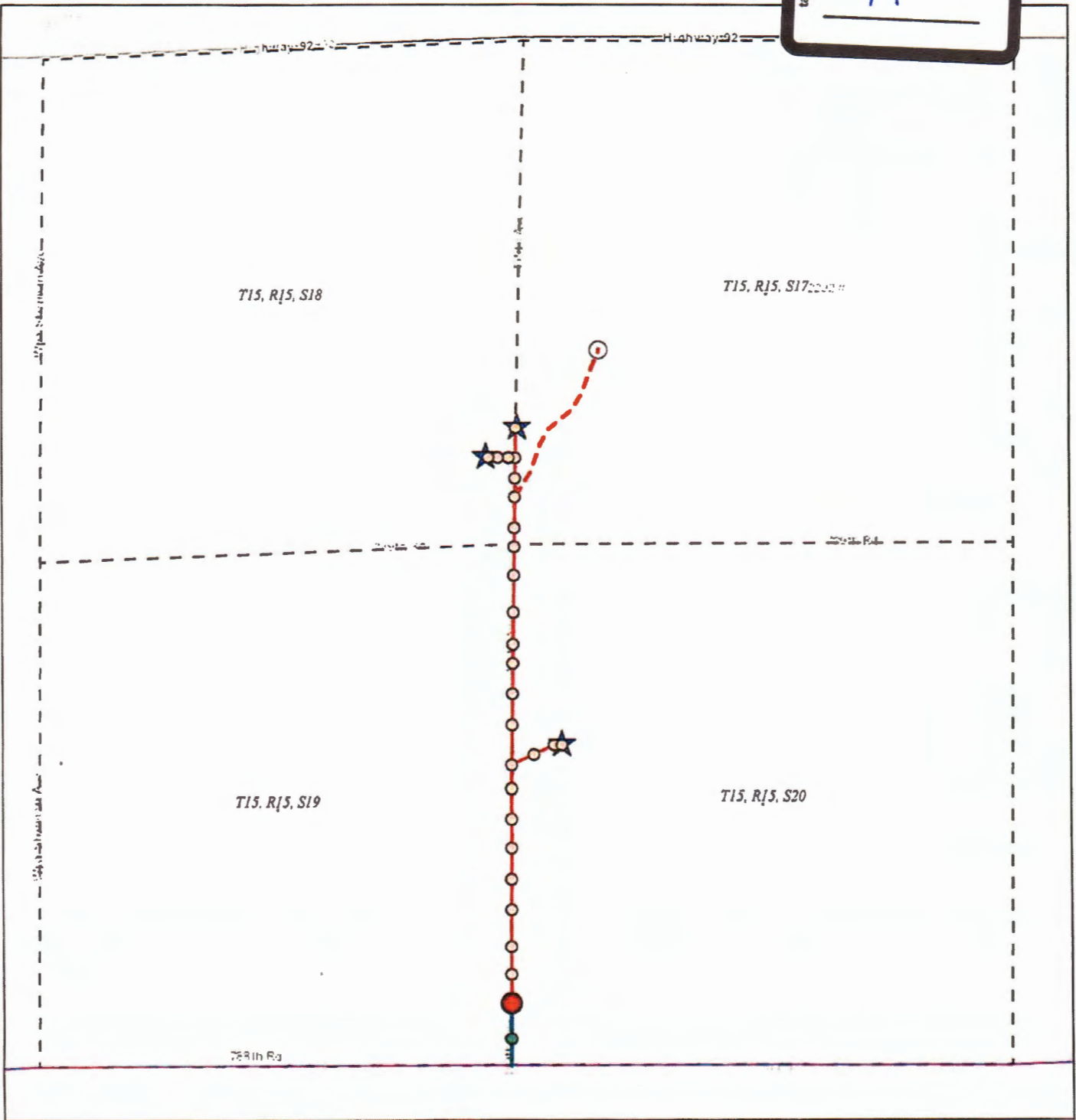

Legend

○ Planned Customer Point

★ Existing Customer Point

— CPPD Conductor

— LVRPPD Conductor

- - - Underground to Planned Customer Point

- - - Section Area

● CPPD Pole #024 20 009

● Normal Open Pole owned by Loup Valleys

○ Loup Valleys Pole

▭ CPPD Service Area

0200040008000

Feet

Map Credits: Nebraska Game & Parks Commission, Esri, HERE, Garmin, INCREMENT P, USGS, METI/NASA, EPA, USDA

Date Exported: 12/11/2025 3:38 PM

Custer Public Power District

Richard Nelson, Manager

Loup Valleys Rural Public Power District

Ron Sandoz, Manager

N